

PROUDLY  
BROUGHT  
TO YOU BY



CELEBRATING TABLELANDS AGRICULTURE SINCE 1904

2017

## Section 20

# Art

SECTION	FORMS & FEES DUE	EXHIBITS DUE	JUDGING STARTS
Art	Tues 4th July	4pm Wed 6th July	10am Sat 8th July

*Monday 10th &  
Tuesday 11th July*

*the*  
**A***therton*  
show

Visit our website for  
more information  
and entry forms

[www.athertonshow.com.au](http://www.athertonshow.com.au)

**STEWARD:** Members of Tableland Region Art Society  
**ENTRY FEE:** As stated below  
**ENTRIES FORMS & FEES DUE:** Tues 4th July  
**DELIVER EXHIBITS:** To Art & Craft Hall before 4pm Wednesday 5th July  
**JUDGING STARTS:** 10am Saturday 8th July

## CONDITIONS OF ENTRY:

- Refer General Conditions of Entry & Show Rules.
- All work must have been executed by the Exhibitor and must be the original work of the Exhibitor in concept and execution.
- All exhibits must not have been previously entered in the Atherton Show in any section.
- Sale of Exhibits: No exhibit will be offered for sale during show
- Class Cards are to be clearly displayed on the front of exhibits.
- Entries are limited to three (3) per exhibitor per class.
- Exhibits in Open classes will not be accepted unless they are properly framed and have D-shackles and strong wire attached for hanging. D-shackles and wire are available from Atherton Art Framers on Robert Street, Atherton.
- The Judges decision regarding classification of entries will be final.
- Some prizes in this section are given as Gift Vouchers instead of cash.
- Please advise the Show Officials of any entries entered but not delivered for judging.
- If a written Judge's Critique is required, please ask for this when delivering the exhibit.
- All exhibits to be clearly marked on the back with the Exhibitor's name, full address, phone number, section and class number, title, date painted, and method of return.
- Exhibits delivered after closing dates will not be accepted.



## How to Mount Junior Art Exhibits



- Mount Junior Art entries on heavy cardboard
- Exhibits in Junior classes must be mounted on a rigid backing. Box Board of at least 1200 um thickness will be accepted, or 8-10 ply white cardboard. See Summers News, Atherton or your local newsagent or printing company.
- Cord or wire suitable for hanging must be firmly attached. Do not use sticky tape or blu-tac to attach cord to mounting. Cord attached through punched holes is preferred.
- Exhibits which are not correctly mounted or hung will be rejected by the stewards



## Local printing services to keep you smiling!

Phone us for a quote on 4099 3366

**LOTS**  
 PRINT AND SIGNAGE  
*...looking good!*

**NOW!!**  
 Posters,  
 Banners, Signs  
 and Displays!

Professional in-house design <  
 State-of-the-art equipment <  
 Environmentally friendly printing <

**SPONSOR:** Designer In Your Pocket  
**ENTRY FEE:** \$5.00  
**PRIZES:** 1st: \$100.00, Certificate  
 2nd: \$50.00, Certificate  
 3rd: \$25.00, Certificate

*Note: Stewards will be available to assist with exhibits on Wednesday 5th July from 12 noon until 4pm.*

1. Painting - Traditional, Oil/Acrylic. Any subject
2. Painting.  
Any subject, mixed medium, including Abstract  
Sponsor: The Art Garage
3. Computer Generated Art.  
Any subject, any style, any medium, within the guidelines for computer art. Information regarding the graphics program and the printing process used must be provided on the entry form and on the back of the exhibit.
4. Illustration/Fantasy Art.  
Any subject, any style, any medium. Not computer generated.
5. Water Colour/Gouache. Any subject  
Sponsor: The Towel Man  
Prize: \$25 Gift Voucher for 3rd place



6. Drawing. Any subject, any medium  
Sponsor: The Art Garage
7. Pastels. Any subject  
Sponsor: Atherton Bakehouse
8. Sculpture.  
Any medium. 3-dimensional, sculpture, ceramics, or free-standing work.
9. Pottery - hand-built.
10. Pottery - Wheel Thrown.
11. Mosaics. 2-dimensional, any subject
12. Art - Professional Artists & Teachers Class  
Any subject, any style, any medium. Only open to persons who have or are receiving remuneration for their work.
13. Pottery - Professional Artists & Teachers

#### Champion Art Work of Show

Sponsor: Tableland Region Arts Society  
 Prizes: \$200.00, Rosette, Certificate

#### Reserve Champion Art of Show

Prizes: Rosette, Certificate

## KINDERGARTEN & PREP

**SPONSOR:** Wood 'n' Play  
**ENTRY FEE:** \$0.50  
**PRIZES:** 1st: \$20.00 Gift Voucher, Certificate  
 2nd: \$5.00, Certificate  
 3rd: \$3.00, Certificate

14. Painting. Any style, any medium
15. Drawing. Any style, any medium
16. Modeling. Any style, any medium
17. Collage. Any style, any medium
18. Any other art form, not specified.



#### Best Exhibitor - Kindergarten & Prep

Prizes: \$50 Gift Voucher, Rosette, Certificate

*Every child that enters this section will receive a 20% discount voucher for [www.woodnplay.com.au](http://www.woodnplay.com.au)*

*\*see 'Art Projects' section for more categories.*

**wood n play**  
 Quality Wooden & Educational Children's Toys

**Want to save?**  
 Join our FB Group 'Wood n Play VIP Buyers Group' and get great deals on popular products as part of a 'group buy'!

**Pop Up Shop**  
**Shop Online**  
**Group Buy & Save**

**w** [woodnplay.com.au](http://woodnplay.com.au) **f** [/woodnplay](https://www.facebook.com/woodnplay) **m** 0487 243 595 **•** Tolga based!

<b>SPONSOR:</b>	Summers News
<b>ENTRY FEE:</b>	\$1.00
<b>ENTRY FEE FOR GROUP EFFORT:</b>	\$0.50
<b>PRIZES:</b>	1st: \$10.00, Certificate; 2nd: \$5.00, Certificate; 3rd: \$2.00, Certificate

**ENTRY CONDITIONS FOR GROUP EFFORT:**

- Schools and other groups are encouraged to enter in the Group Effort classes.
- Suitable for when a fixed activity has been set for a group.
- Entries will be judged on technique.
- All entries will be judged individually within the age group.
- A group entry must have a minimum of 10 entries.
- The teacher must submit all entries on the same entry form under the group name.

19. Painting - Grades 1-3. *Any style, any medium*
20. Drawing - Grades 1-3. *Any style, any medium*
21. Modeling - Grades 1-3. *Any style, any medium*
22. Collage - Grades 1-3. *Any style, any medium*
23. Handwriting - Grades 1-3. *Theme: Australiana*
24. Group Effort - Grades 1-3. *Any style, any medium, any theme*
25. Painting - Grades 4-6. *Any style, any medium*
26. Drawing - Grades 4-6. *Any style, any medium*
27. Modeling - Grades 4-6. *Any style, any medium*

28. Collage - Grades 4-6. *Any style, any medium*
29. Handwriting - Grades 4-6. *Theme: Australiana.*
30. Group Effort - Grades 4-6. *Any style, any medium, any theme*
31. Any other art form, *not specified*

**Best Exhibitor - Primary School**

Prizes: \$20.00, Rosette, Certificate

\*see 'Art Projects' section for more categories.

**Summer's News**

- 🌀 Lotto
- 🌀 Newspapers & Magazines
- 🌀 Cards
- 🌀 Stationery

25b Main Street Atherton  
Ph 4091 1134**SECONDARY SCHOOL**

<b>SPONSOR:</b>	Tolga Newsagency & Store
<b>ENTRY FEE:</b>	\$2.00
<b>PRIZES:</b>	1st: \$20.00, Certificate; 2nd: \$10.00, Certificate; 3rd: \$5.00, Certificate

*Open to Grade 7-12 school students and entrants up to 18 years old.*

32. Painting - Grades 7-9. *Any style, any medium*
33. Drawing - Grades 7-9. *Any style, any medium*
34. Painting - Grades 10-12.  
*Any style, any medium. Open to Grade 10-12 school students and entrants up to 18 yrs old.*
35. Drawing - Grades 10-12.  
*Any style, any medium. Open to Grade 10-12 school students and entrants up to 18 yrs old.*
36. Pastels. *Any style, any medium*
37. Computer Generated Art.  
*Any subject, any style, any medium, within the guidelines for computer art. Information regarding the graphics program and the printing process used must be provided on the entry form and on the back of the exhibit.*

38. Illustration/Fantasy Art.  
*Any subject, any style, any medium. Not computer generated.*
39. Sculpture.  
*Any medium. 3-dimensional, sculpture, ceramics, or free-standing work.*
40. Any other art form, *not specified.*

**Best Secondary School Art**

Prizes: Alf Stewart Memorial Perpetual Trophy, Keeper, Rosette, Certificate.

*Want to win*  
**free tickets**  
*to the Atherton Show?*  
Jump on our website to find out more  
[www.athertonshow.com.au](http://www.athertonshow.com.au)

**POSTER:** Design a poster to promote your favourite community event. Any style, any medium. Finished artwork must be mounted on sturdy cardboard 30cm x 40cm (or A3).

**PAINT A GNOME:** Item can also be any other garden fantasy creature. Can be painted, decorated or embellished. May be brand new or recycled. Ornaments to be no taller than 50cm. There is no limit to the number of entries. A variety of gnomes can be purchased from the Atherton Show office for \$10 (includes entry fee).

Sponsor: Kizza's Creations

- 41. Paint a Gnome – Kindy / Daycare  
Entry Fee: \$1.00  
Prizes: 1st \$10.00; 2nd \$5.00 plus certificates
- 42. Art Poster - Lower Primary School.  
Any age up to & incl Grade 3.  
Entry Fee: \$1.00  
Prizes: 1st \$10.00; 2nd \$5.00 plus certificates
- 43. Paint a Gnome – Lower Primary School  
Any age up to & incl Grade 3.  
Entry Fee: \$1.00  
Prizes: 1st \$10.00; 2nd \$5.00 plus certificates
- 44. Art Poster - Upper Primary School.  
Grades 4-6.  
Entry Fee: \$1.00  
Prizes: 1st \$10.00; 2nd \$5.00 plus certificates
- 45. Paint a Gnome – Upper Primary School  
Grades 4-6.  
Entry Fee: \$1.00  
Prizes: 1st \$10.00; 2nd \$5.00 plus certificates

Sponsor: Bryan Stevens Optometrist

- 46. Art Poster - Secondary School.  
Grade 7 up to 18 years old.  
Entry Fee: \$2.50  
Prizes: 1st: \$30.00; 2nd: \$20.00 plus certificates
- 47. Paint a Gnome – Secondary School  
Grade 7 up to 18 years old.  
Entry Fee: \$1.00  
Prizes: 1st \$10.00; 2nd \$5.00 plus certificates
- 48. Art Poster - Open.  
Open age.  
Entry Fee: \$4.00  
Prizes: 1st: \$60.00; 2nd: \$40.00 plus certificates
- 49. Paint a Gnome – Open  
Entry Fee: \$1.00  
Prizes: 1st \$20.00; 2nd \$10.00 plus certificates

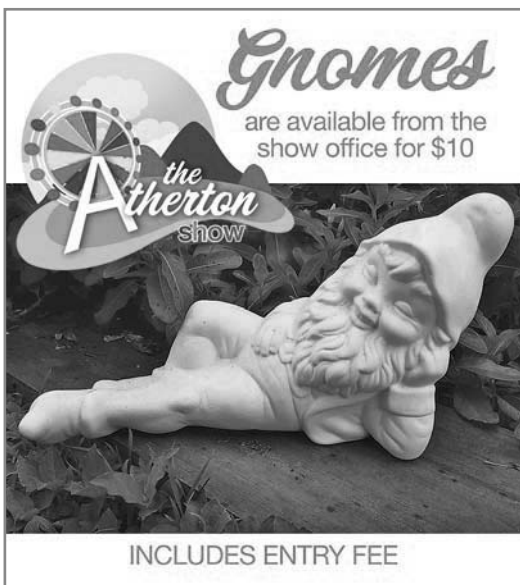

*You are invited!*  
**FREE SELF DEFENCE WORKSHOP**  
 Tableland Freestyle Tae Kwon-do

Tuesday 11th July  
 10.00am - 10.30am  
 at the Atherton Show  
 Vernon St  
 Entertainment Area



*All Welcome!*